

Lioncourt Homes

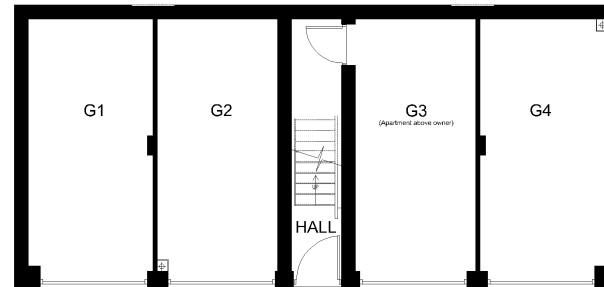

The Blyth

A two bedroom coach house with open plan living area, separate bathroom and single garage..



Ground Floor Plan

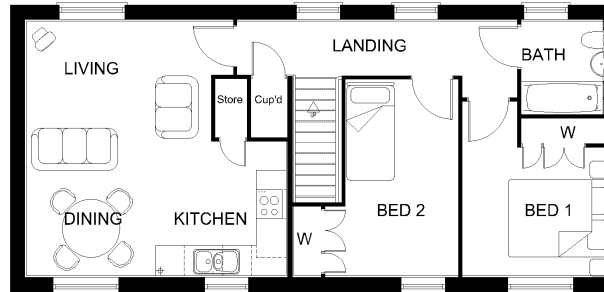

First Floor Plan

Kitchen/Living/Dining
6.24m† x 5.31m† 20'5"† x 17'5"†
Bedroom 1 (ex. robes)
2.98m† x 2.65m† 9'9"† x 8'8"†
Bedroom 2
2.85m† x 4.09m† 9'4"† x 13'5"†

† - denotes maximum dimension
* - denotes minimum dimension

Important Notice: These particulars are for illustration purposes only. Lioncourt Homes continuously develop their product and individual features, components, room sizes and house dimensions may vary. Consequently these particulars should be treated as general guidance only and cannot be relied upon as accurately describing any aspect or feature of the property for the purposes of the Property Misdescriptions Act 1991 or at all. Nor do they constitute a contract, part of a contract or a warranty.

Ref: DN/1-8-07

